

Written dimensions on these drawings shall take precedence over scaled dimensions. Contractors shall verify and be responsible for all dimensions and conditions on the project and Woodhouse Contracts Ltd must be notified of any variations from the dimensions and conditions shown on these drawings prior to commencement of any work. All contractors are deemed to have made themselves aware of site conditions prior to entering into any contract. This drawing is the property of Woodhouse Contracts Ltd. copyright is reserved by them and the drawing is issued on condition that it is not copied, reproduced, retained or disclosed to any unauthorised person either wholly or in part without the consent in writing from Woodhouse Contracts Ltd.

NB: SETTING OUT OF BUILDING IS SUBJECT TO SITE SURVEY

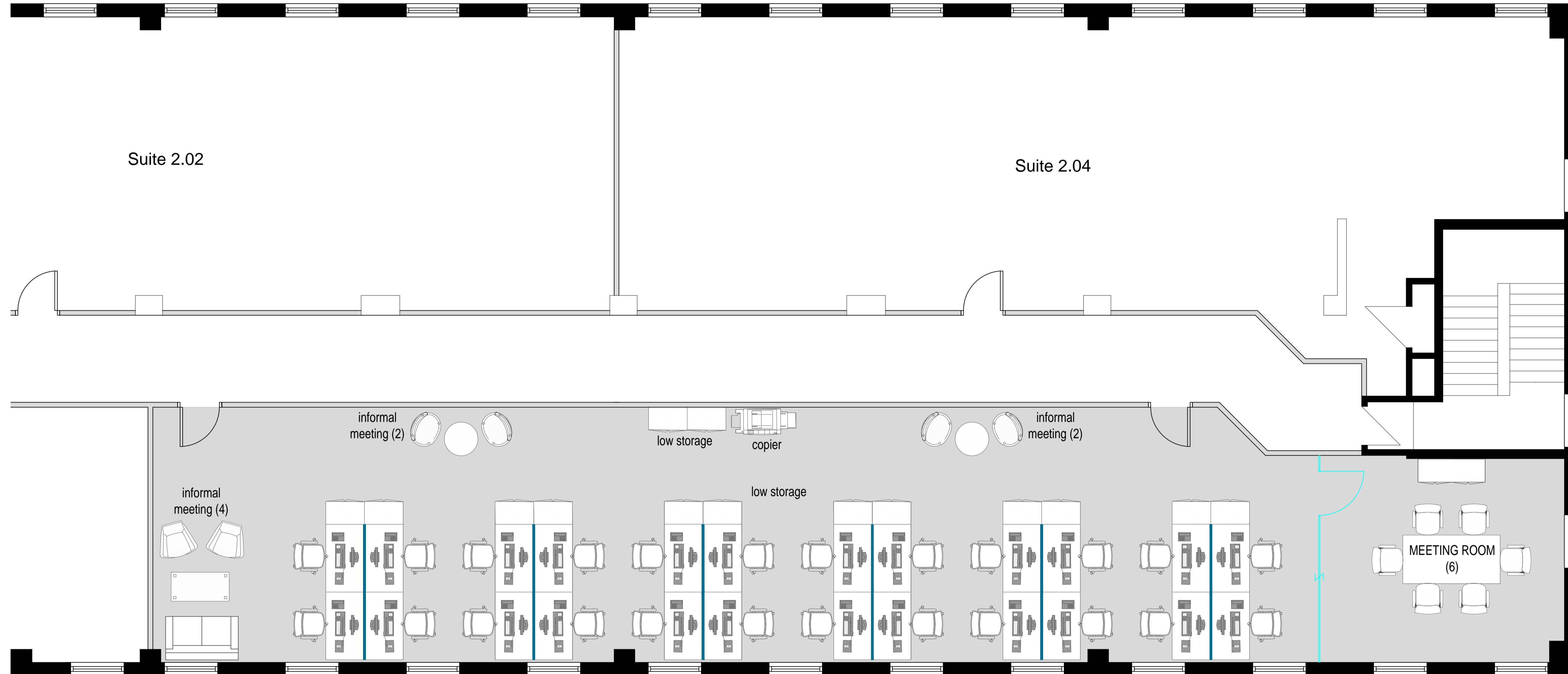

1:50@A1  
1:100@A3  
**Proposed General Arrangement  
Suite 2.03**

**ACCOMMODATION SCHEDULE**

OPEN PLAN - 1400 X 800 desks	24
MEETING ROOM (6)	1
INFORMAL MEETING AREA (2)	2
INFORMAL MEETING AREA (4)	1
COPIER	1
LOW LEVEL STORAGE	15
<b>TOTAL FLOOR SPACE</b>	<b>1,578 sq ft</b>

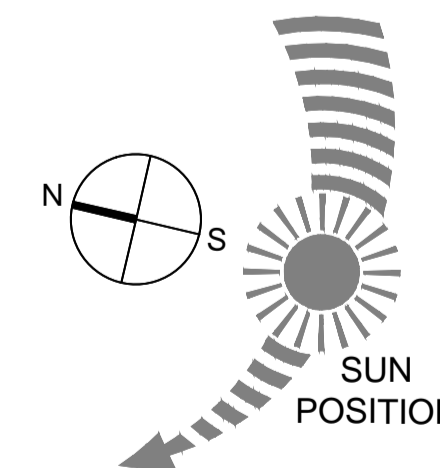

A	Amended to client comments	JT	23.08.17
---	----------------------------	----	----------

Revision	Description	By	Date
----------	-------------	----	------

Client: **CEG**

Title: **Network House  
General Arrangement  
Proposed - Suite 2.03**

Number: **170636\_2\_PR\_GA**

Revision: **A**

Date: **17.08.17**

Project Site: **Network House  
Basing View  
Basingstoke  
RG21 4HG**

Scale: **1:50@A1/ 1:100@A3**

